

CLOSE TO EVERYTHING

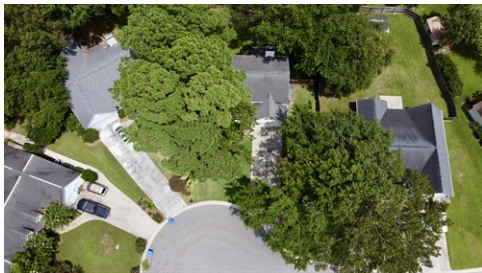

\$ 825,000

742 Woodland Pointe Place, Mount Pleasant, SC 29464



Loren Vevon
(843) 532-9666

Lorenvevon7@gmail.com
<http://www.LorenSellsCharleston.com>



Brand Name Real Estate
4 Carriage Lane
Suite 106
Charleston, SC 29407
(843) 532-9666

- » Beds: 4 | Baths: 2 Full, 1 Half
- » Single Family | 2,438 ft²
- » ONE OWNER HOME ON A WOODED LOT ON A CUL-DE-SAC
- » HARDWOOD AND TILE FLOORS THROUGHOUT
- » GOURMET KITCHEN WITH CENTER ISLAND
- » More Info: 742Woodlandpointe.com

Welcome home to this superbly updated one owner home on cul-de-sac located in the heart of Mount Pleasant a short 2 minutes to Lucy Beckham High School. Glenlake is close to shopping, beaches, schools, 1-526, parks, playgrounds, tennis courts & Snee Farm Country Club. Formal dining room boasts Brazilian Cherry floors and flows nicely into the updated gourmet kitchen with Frigidaire Professional Series appliances, granite countertops, large island & butlers pantry/coffee bar. Living room boasts wood burning fireplace and exits to the screen porch and large fenced wooded backyard. The lovely primary bedroom has tray ceiling, hardwood floors, new closet enclosure. Recently updated primary bathroom with tile shower, deep soaking tub and quartz countertop w/ dual sinks. one of Mt Pleasant's most desired school zones.

